MIRAGE

ALLEN COUNTY PUBLIC LIBRARY
3 1833 06651 4347

HIGH SCHOOL LIBRARY
NEW HAVEN, IND.

HIGH SCHOOL LIBRARY
NEW HAVEN, IND.

1951 Mirage

New Haven High School

New Haven, Indiana

2972638
Mirage 1951
New Haven High School

Events 5

Faculty 7

Classes 13

Activities 31

Sports 41

This Page Sponsored by Blackwell's Department Store
and Blackwell's Super Market, New Haven, Indiana

The 1951 Mirage shows that education at New Haven High School is more than that which is derived from books alone. There have been many improvements in our school that provide greater opportunities for advancement in learning.

At Christmas this year the Sophomore Class presented a record player to the Allen County Children's Home. The Junior and Senior classes gave baskets of food to needy families.

The above photograph shows the presentation of the record player to Mr. Richard Walker, Superintendent of the Children's Home, by the officers of the Sophomore Class. (Doris Bearman, Shirley Culver, Tom Tinsley, Jeanie Springer, and Mr. Walker.

This Page Sponsored by Purvis Drug Store, New Haven, Indiana

Scenes from the 1950 Class Tournament
Champions — Sophomores (boys) Seniors (girls)
Winner of decorations — Junior Class (lower right)

This Page Sponsored by Briar Room, New Haven, Indiana

Top: Scenes from the Junior Prom

Center, left: King and Queen and attendants.

Front Row: Marilyn Gephart, Eileen Gephart, Delores Voors, Queen; Esther Phillips, Joan Hawk, and Yvonne De Leon.

Back Row: Vernon Burkett, Bill Guisinger, Norman Bermes, King; James Blaising, Duane Moore, Bob Claus.

Center, right: Crowning of new King and Queen.

Bottom: Scenes from 1950 Commencement Exercises.

This Page Sponsored by Parent Chevrolet Sales, New Haven, Indiana

Left Column: Decorating for the Snowball Hop.
Scene from one of our assembly programs. Entertainment by the Holland Company.
Scene from after game dance.
Lunchroom scene.

Right Column: Two of the many couples who enjoyed the Snowball Hop.
Recreation at the Snowball Hop.
Advanced cooking class in the new Home Ec. Room.
Pep Session scene.

This Page Sponsored by Kitchen Maid Service Co., Huntington, Indiana

JOHN H. YOUNG

PAUL H. HARDING

Administration

Under the direction of John H. Young, Superintendent of Schools, all school activities are carried on. He is also an ex-offico member of the School Board which is responsible for the supervision and improvements of our schools.

Our principal, Paul H. Harding, is more directly connected with the high school. Under his guidance the students and faculty are organized into an efficient working body.

SCHOOL BOARD

Irvin J. Bandelier; John Arnold; John L. Van Kirk, president; John H. Young, superintendent; Lee H. Burgette, treasurer; Caryl M. Leslie, secretary.

This Page Sponsored by Rose Brothers, Chrysler and Plymouth, New Haven, Ind.

Top Row:

Leslie Pensinger — Shop, Mechanical Drawing

Rowena Walker — Library, Latin, Student Council, Sunshine Society Sponsor, National Honor Society

Virginia Royster — Home Economics, Sunshine Society Sponsor, National Honor Society

Center:

Opal B. Bower — American Government, Citizenship, Library, Senior Sponsor, National Honor Society

Bottom Row:

Paul Armstrong — Physical Education, Basketball Coach, Letterman's Club, Health

Earl M. Marshall — Algebra, Solid Geometry, General Math, Sophomore Sponsor

Virginia Reed — English I and II Sophomore Sponsor

This Page Sponsored by New Haven-Fort Wayne Bus Company

Top Row:

Scott Armstrong — Football Coach, Driver Training, Biology, Intramural

Byron E. Downey — Shorthand, Secretarial Practice, Typing, General Business, Senior Sponsor

Everett Frock — U. S. History, World History, F. T. A. Sponsor, Freshman Sponsor

Center:

Wanda Barter — Health, Physical Education, Safety, G. A. A. Sponsor

Betty Leuenberger — World History, American Government, English I and and IV, Freshman Sponsor

Bottom Row:

Delia Redman — Chemistry, Physics, Biology, Algebra, Trigonometry, Projectionist's Club, Junior Sponsor

Myron H. Henderson — Speech, English III and IV, Masque and Gavel Sponsor, Junior Sponsor, National Honor Society

Elizabeth Leaird — Bookkeeping, Business Math, Typing, Mirage Staff Sponsor

This Page Sponsored by New Haven Locker Service

Top Row:
Bette Simonson — Art
Waunita Davis — Secretary to Mr. Young
Richard E. Guthier — Chorus, Band

Bottom Row:
Thelma Bremer — Secretary to Mr. Harding, General Office Clerk

Opposite Page

Left Column: Miss Rowena Walker and Miss Opal Bower
Contest at the faculty party
Miss Walker and Miss Royster taking life easy.
A faculty party scene.

Center Column: Watch that ball, Mr. Harding.
Guess who this is.
Who is the dancer?

Right Column: What's cooking?
Faculty party scene.
Take it easy with that shovel, Mr. Young.

This Page Sponsored by Blaising's Cafe, New Haven, Ind.

This Page Sponsored by Dr. P. E. Miller, New Haven, Indiana

THEY ALSO SERVE

Top: A view of the many buses which take many New Haven students to and from school.

Center left: Our efficient cooks serving the noon lunch.

Lower left: Cooks, left to right: Mrs. E. Louden, Mrs. L. Duncan, Mrs. C. Roemer, Mrs. G. Pickett, Mrs. J. Butler, Mrs. J. Miller, and Arlene Adams, helper.

Lower right: Janitors and Matron, left to right: Orville Kain, Charles Roemer, and Mrs. C. Stoller.

This Page Sponsored by Isenbarger & Lomont Heating & Sheet Metal, New Haven, Ind.

Seniors

Senior officers and sponsors:

Bill Guisinger, treasurer; Mr. Byron Downey, sponsor; Don Ort, president; Carole Kryder, secretary; Miss Opal Bower, sponsor; James Blaising, vice-president.

The year of 1951 has arrived and our four years at New Haven High School are dreams of yesterday fulfilled. There are ninety-six seniors in all, the largest class to have graduated from New Haven High School.

When first entering high school in the Fall of 1947, we were a group of one hundred and four shy freshmen. Our sponsors then were Mr. Byron Downey and Miss Ann Haller. Miss Haller's place was taken by Miss Opal Bower in our senior year.

One record of which we are proud, was the winning of first place in decorations in the annual class tournaments all four years. Besides our representation of twelve in the National Honor Society, we also have had our share of officers, captains, and editors of which we are proud.

In our freshman and sophomore years we looked forward to becoming upperclassmen. The Prom, with the theme "Dancing in the Dark," was the highlight of our junior year. We were the first class to be able to use the new building for this sort of affair.

As seniors, our Baccalaureate gave us spiritual guidance, and our last social get together was the Prom at which we were honored guests of the juniors.

At last the long awaited evening arrived, and we received our diplomas, turned our tassels, and walked out of the beautiful auditorium into the future.

This Page Sponsored by Schoppman and Stellhorn Agency
General Insurance and Real Estate, New Haven, Ind.

BILLY ARNOLD ADKINS
"Just Plain Bill"
Ambition: Operator of heavy diesel equipment

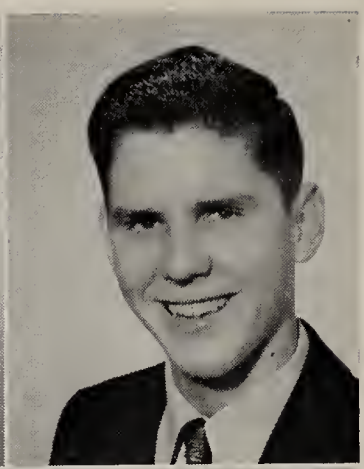

KEDRIC BALLINGER
"Ked"
Letterman's Club 2, 3, 4; Basketball 1; Intramural 1, 2, 3, 4.
Ambition: Businessman.

HAROLD FREDERICK ALBERSMEYER
"Alge"
Mirage 4; Projectionist's Club 4; Letterman's Club 1, 2, 3, 4; Football 1, 2, 3, 4; Track 2; Intramural 1, 2; Masque and Gavel 3, 4.
Ambition: Farming

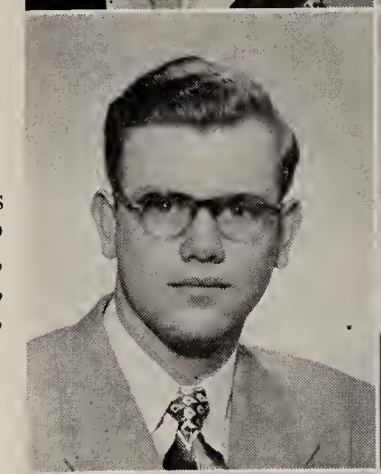

MARGARET ANN BARRY
"Peggy"
S.S.S. 1, 2, 3, 4; Chorus 2, 3, 4; Intramural 3.
Ambition: Career in Art.

BARBARA JO ANDERSON
"Barb"
S.S.S. 1, 2, 3, 4; Band 1, 2, 3; Librarian 2; G.A.A. 1, 2; Chorus 2; Librarian 2, Intramural 1, 2, 4; Student Librarian 4; Masque and Gavel 4.
Ambition: Marriage and happiness

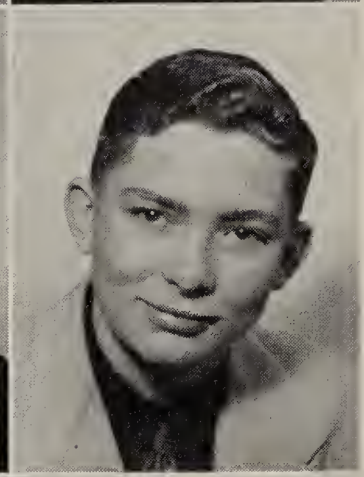

JOHN EUGENE BARTO
"Gene"
Projectionist's Club 4; Intramural 1, 2, 3, 4.
Ambition: Businessman

TWYLIA FAY ANDERSON
"Twerp"
S.S.S. 1, 2, 3, 4; Chorus 3; Intramural 1.
Ambition: Travel

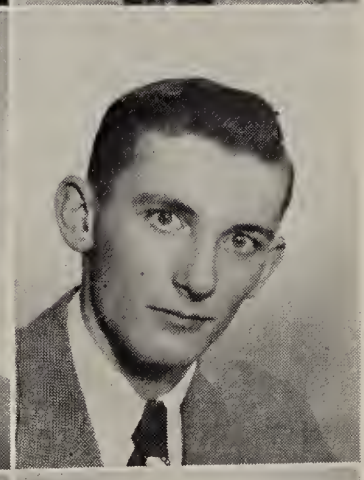

ARDEN BICKER
"Bick"
Intramural 2, 3, 4; Attended Warsaw, Illinois High School
Ambition: Agriculture

HILDAGARDE BEARMAN
"Hildy"
National Honor Society 3, 4; Secretary 4; S.S.S. 1, 2, 3, 4; Chorus 4; Intramural 1, 2, 4.
Ambition: Office work.

MILDRED BRADTMUELLER
"Mickey"
S.S.S. 1, 2, 3, 4; G.A.A. 1, 2, 3, 4; Chorus 4; Intramural 1, 2, 3, 4.
Ambition: Office work

This Page Sponsored by American Coal & Supply Co., Fort, Wayne, Ind.
(Harold Albersmeyer)

PATRICIA BORCHERDING
"Pat"
National Honor Society 4; S.S.S. 1, 2, 3, 4; Mirage 4.
Ambition: To be a Comptometor operator or General office work

JAMES EDWARD BORDNER
"Jim"
Letterman's Club 1, 2, 3, 4; Basketball 1, 2; Intramural 1, 2, 4.
Ambition: Machinist

JAMES SCOTT BLAISING
"Splinters"
National Honor Society 3, 4; Student Council 2, 3, 4, Secretary 2; Projectionist's Club 3, 4; Band 1; Class Treasurer 2; Vice President 4; Letterman's Club 1, 2, 3, 4; Football 3, 4; Basketball 1, 2, 3, 4; Baseball 2, 3, 4; Intramural 1, 2, 3, 4; Prom Attendant 3.
Ambition: Naval Officer

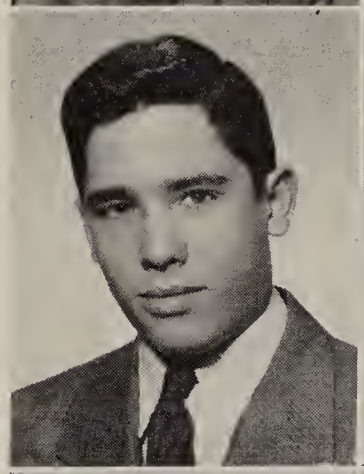

ALICE BUSCHE
Mirage 4; S.S.S. 1, 2, 3, 4.
Ambition: Stenographer or General office work

NORMA JEAN BRUECK
"Jeanie"
S.S.S. 1, 2, 3, 4; G.A.A. 1, 2; Chorus 3; F.T.A. 3, 4; Intramural 1, 2, 3; Masque and Gavel 3, 4.
Ambition: Nurse

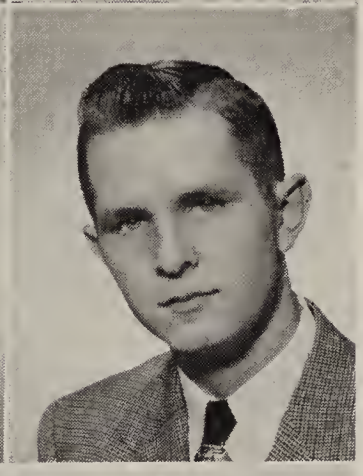

CALVIN A. BRUGGEMANN
"Cal"
Projectionist's Club 3, 4; Chorus 2; Intramural 1, 2, 3, 4.
Ambition: Cattleman

LOIS LORRAINE CHAMBERS
Mirage 3, 4; S.S.S. 1, 2, 3, 4; Publicity Chairman 2; Band 1, 2, 3, 4; G.A.A. 2, 3, 4; Secretary 3; Chorus 2, 3, 4; F.T.A. 2, 3, 4; Treasurer 3; President 4; Intramural 1, 2, 3, 4; Masque and Gavel 3, 4; Vice President 4.
Ambition: Social Studies teacher

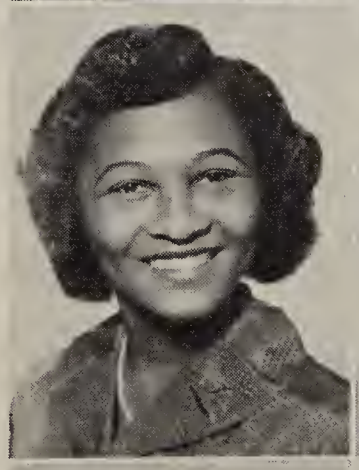

BEVERLY CHENEY
"Bev"
National Honor Society 3, 4; Mirage 4; S.S.S. 1, 2, 3, 4; Treasurer 3; G.A.A. 2; Chorus 2, 4; Class Secretary 2; Band 1, 2, 3, 4; Treasurer 2; Secretary and Treasurer 4; Intramural 1, 2; Student Librarian 2, 4; Attended Girl's State 3; State S.S.S. officer 4.

NORMAN PHILLIP BERMES
"Bud"
Student Council 3, 4; Vice President 3; President 4; Class Vice President 3; Letterman's Club 2, 3, 4; Football 2, 3; Basketball 1, 2, 3; Baseball 2, 3; Track 2; Intramural 1, 2; Prom King 3.
Ambition: To be somebody

BETTY LOU EMRICK
"Betty"
Mirage 4; S.S.S. 1, 2, 3, 4; Majorette 1, 2, 3, 4; G.A.A. 1, 2; Chorus 2; Intramural 1, 2, 3, 4; Student Librarian 4.
Ambition: Interior decorator

This Page Sponsored by George Hazelet Service Station, New Haven, Ind.

JAMES BRUICK
"Jim"
Intramural 1, 2, 3, 4.
Ambition: Dairyman

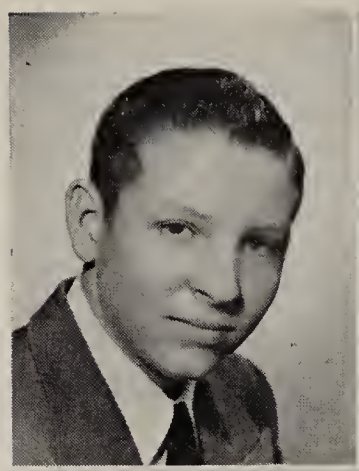

MARY LOU COLEMAN
"Lulu"
S.S.S. 1, 2, 3, 4; G.A.A. 2, 3; Intramural 1, 2, 3, 4.
Ambition: Fashion designer

WILLIAM CRITCHFIELD
"Bill"
Student Council 1, 2; Band 1, 2, 3, 4; Chorus 4; Class Vice President 1; President 2; Track 3; Intramural 1, 2, 3, 4.

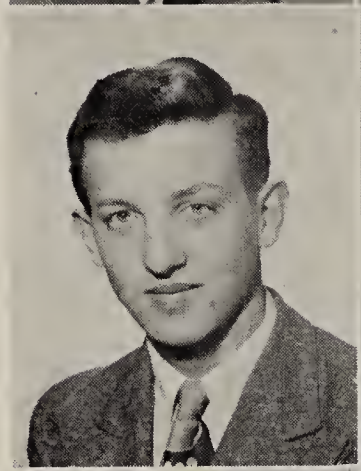

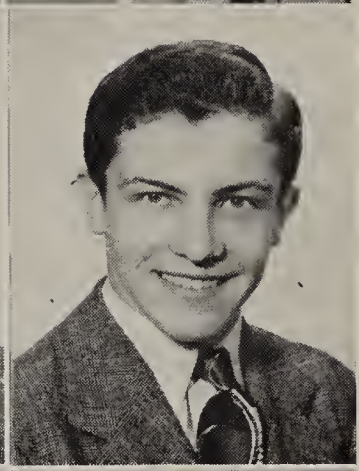

ALAN CRITCHFIELD
Band 1, 2, 3, 4; Chorus 2, 3, 4; Intramural 1, 2, 3, 4; Masque and Gavel 3, 4.

SHARON DE LEON
"Shari"
Mirage 3, 4; S.S.S. 1, 2, 3, 4; Chorus 2, 3, 4; F.T.A. 2, 3, 4; Librarian 3, 4; Masque and Gavel 4.
Ambition: Art career

MARIETTA JEAN DOCTOR
"Doc"
Mirage 3, 4, Co-Assistant Editor 3, Co-Editor 4; S.S.S. 1, 2, 3, 4; G.A.A. 1, 2, 3, 4; Intramural 1, 2, 3, 4; Masque and Gavel 2, 3, 4.

KATHLEEN BRUICK
"Kate"
S.S.S. 1, 2, 3, 4.
Ambition: Marriage and happiness

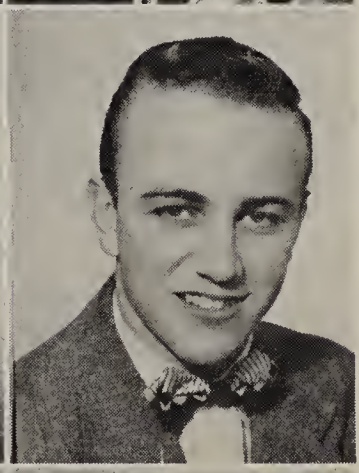

JACK L. FUNK
Letterman's Club 1, 2, 3, 4; Football 1, 2, 3, 4; Basketball 2, 3; Track 2, 3, 4; Intramural 1, 2, 3, 4.
Ambition: Auto painting

KENNETH MARTIN FOGEL
"Kenny"
Projectionist's Club 4; Letterman's Club 1, 2, 3, 4; Football 1, 2, 3, 4; Basketball 1; Intramural 1, 2, 3; Student Manager 2, 3, 4.
Ambition: Teacher

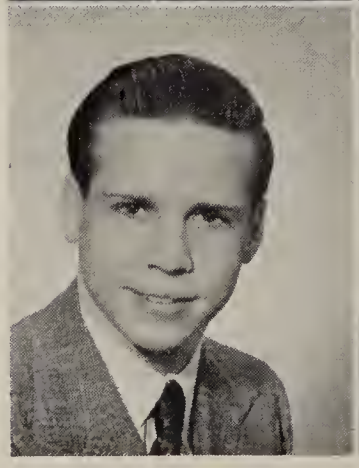

NAOMI EILEEN GEPHART
"Iney"
Student Council 1; Mirage 4; S.S.S. 1, 2, 3, 4, President 4; Chorus 2; Class Secretary 1; Intramural 1; Student Librarian 1, 4; Prom Attendant 3; State S.S.S. Officer 4.
Ambition: Secretary

This Page Sponsored by Jackson's Shell Service, New Haven, Ind.

ROBERT FORSYTH
"Bob"
Letterman's Club 1, 2, 3, 4; Basketball 1; Baseball 1, 2; Track 3; Intramural 1, 2, 3, 4.
Ambition: Farming
(Left for the Marines in January.)

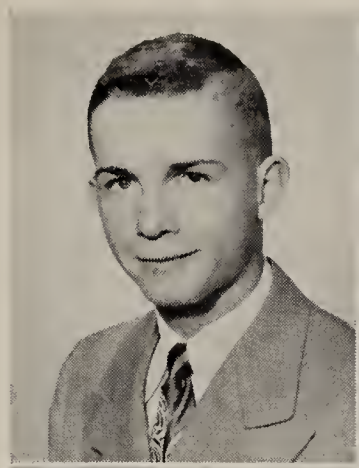

SUE ELLENE GLAZE
S.S.S. 2, 3, 4; Band 1, 2, 3, 4; G.A.A. 1, 2; Chorus 2, 3, 4; F.T.A. 2; Intramural 1, 2, 3.
Ambition: Happiness in life

BETTY GIRARDOT
"Bet"
S.S.S. 1, 2, 3, 4; G.A.A. 1, 2, 3, 4; Intramural 1, 2, 3, 4.
Ambition: To travel

KENNETH GOEGLEIN
"Kenny"
Intramural 2, 3, 4.
Ambition: Farming

ARLENE GLIEDT
National Honor Society 3, 4; Mirage 4; S.S.S. 1, 2, 3, 4; Chorus 2.
Ambition: Secretary or Comptometer operator

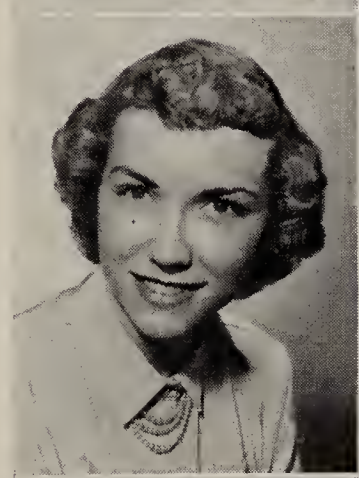

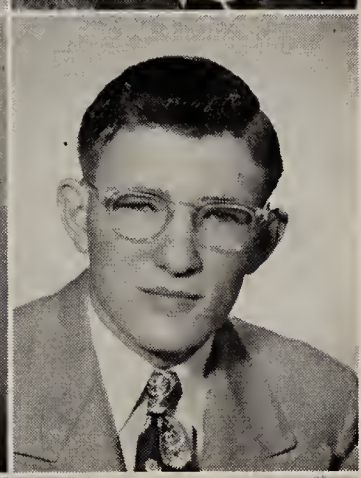

PAUL F. GOEGLEIN
National Honor Society 2, 3, Treasurer 4; Mirage 3, 4; Projectionist's Club 3, 4; Letterman's Club 1, 2, 3, 4; Basketball 1; Intramural 2, 3.
Ambition: Naval officer

STANLEY GIRARDOT
"Stan"
Mirage 4; Projectionist's Club 4; Band 1, 2, 3, 4; Quartermaster 3; Chorus 2, 3; Letterman's Club 2, 3, 4; Basketball 1; Intramural 1, 4; Masque and Gavel 3, 4.
Ambition: Politician

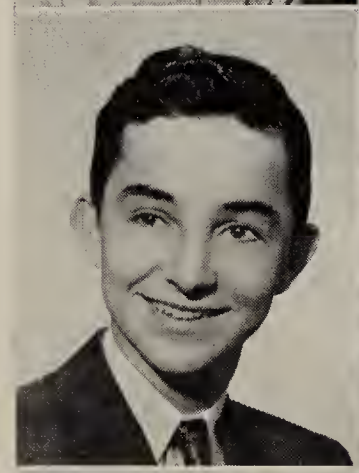

BARBARA E. GREEN
"Barb"
S.S.S. 1, 2, 3, 4; G.A.A. 1, 2, 3, 4; Chorus 2, 3, 4; Intramural 1, 2, 3, 4.
Ambition: Farmer's wife

WILLIAM GUISINGER
"Willy"
Student Council 4; Class Treasurer 4; Letterman's Club 1, 2, 3, 4, Secretary 2, President 4; Football 1, 2, 3, 4; Basketball 1, 2, 3, 4; Baseball 1, 2, 3; Prom Attendant 3.
Ambition: Happy life

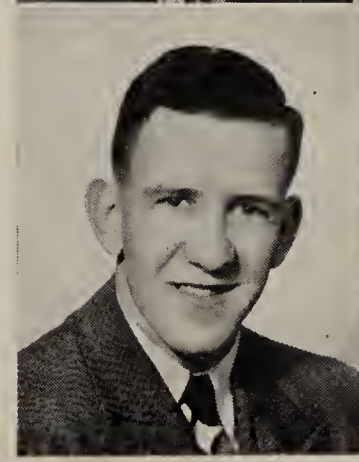

CAROL JOAN HANEFELD
Mirage 4; S.S.S. 1, 2, 3, 4; Band 2; Chorus 2; Intramural 2.
Ambition: General office work

This Page Sponsored by McKee's Service Station, New Haven, Ind.

CARL RICHARD HAMMAN
"Sniffles"
Band 1, 2, 3, 4; Chorus 2; Track 2; Intramural 1, 2, 3, 4.
Ambition: Cook in U. S. Air Force

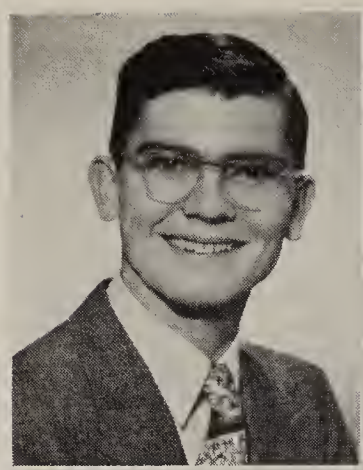

SHIRLEY HARTWELL
S.S.S. 4; Chorus 4; Intramural 4; Attended Anderson High School 1, 2; South Side High School 3.
Ambition: Business work

SUE CAROL HEATH
S.S.S. 1, 2, 3, 4; G.A.A. 1, 2, 3, 4; Intramural 1, 2, 3, 4; Yell Leader 1, 4.
Ambition: Secretary

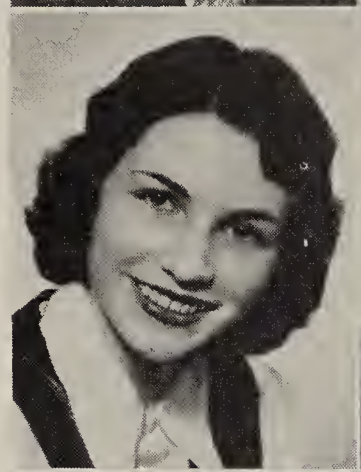

SHIRLEY KAY HOLT
Mirage 4; S.S.S. 3, 4; G.A.A. 2, 3, 4; Intramural 1, 2.
Ambition: Beautician

JACK HODSON
Football 4; Track 2; Intramural 1, 4.
Ambition: Mechanical Engineer

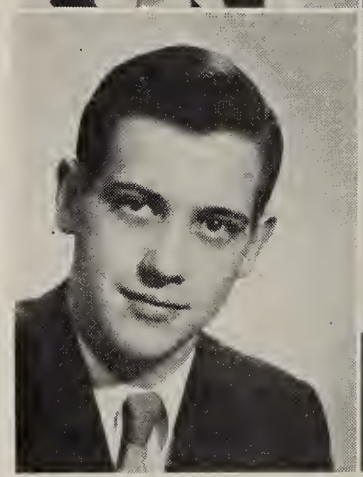

CAROL ANN HECKMAN
"Red"
Mirage 3, 4; S.S.S. 1, 2, 3, 4; Band 1, 2, 4; G.A.A. 1, 2, 4; Chorus 2, 3, 4; Intramural 1, 2, 3, 4; Student Librarian 4; Masque and Gavel 4.
Ambition: Interior decorator

MARY ANN HUFFER
Mirage 4; S.S.S. 1, 2, 3, 4; Band 1, 2; G.A.A. 1, 2; Chorus 2, 3, 4; Intramural 1, 2, 3, 4; Student Librarian 4; Masque and Gavel 3, 4; President 4; Class Yell Leader 1, 2.
Ambition: Farmer's wife

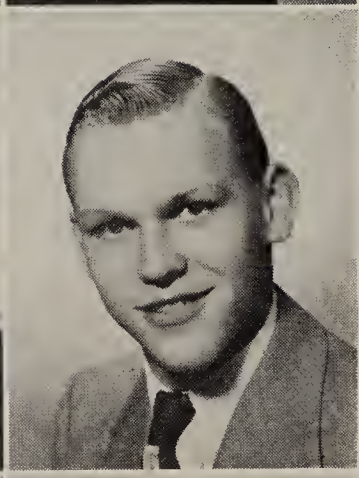

JAMES E. HILGEMANN
"Jim"
Projectionist's Club 4; Letterman's Club 3, 4; Football 3, 4; Intramural 1, 2, 3, 4.
Ambition: Mechanic

JERRY HAZELET
"Roy"
Student Council 1; Mirage 4; Projectionist's Club 3, 4; Band 1; Chorus 2; Class President 1; Letterman's Club 1, 2, 3, 4; Football 2, 3, 4; Basketball 1, 2, 3, 4; Track 2; Intramural 1, 2, 3, 4.
Ambition: Business world

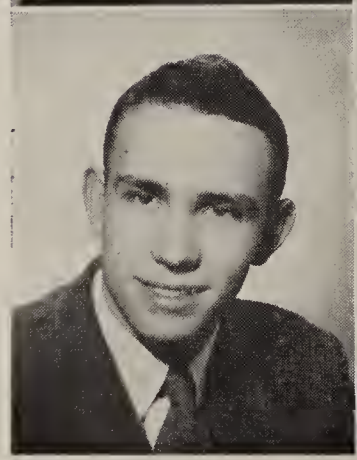

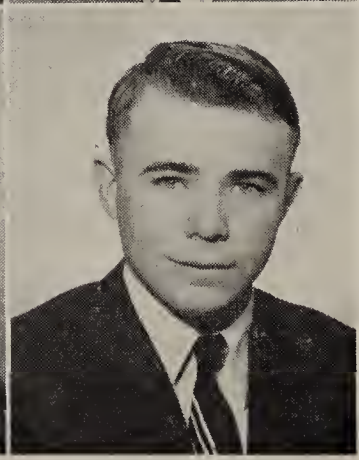

KENNETH G. HERMANN
"Ken"
Projectionist's Club 4; Band 2, Color Guard; Letterman's Club 1, 2, 3, 4; Basketball 1; Intramural 1, 2, 3, 4.
Ambition: Mechanic

This Page Sponsored by Ray's Barber Shop, New Haven, Indiana

PATRICIA JACKSON
"Pat"
S.S.S. 1, 2, 3, 4; Chorus 2, 3; North Side High School 1.
Ambition: Comptometer operator

AUDREY CHARLENE KITCHEN
"Aud"
S.S.S. 1, 2, 3, 4; G.A.A. 1, 2, 3, 4; Intramural 1, 2, 3, 4; Masque and Gavel 3, 4; Secretary 4.
Ambition: Secretary

JOHN MARONEY
"Johnnie"
Football 4; Intramural 3, 4; Attended Central Catholic 1, 2.
Ambition: Drafting

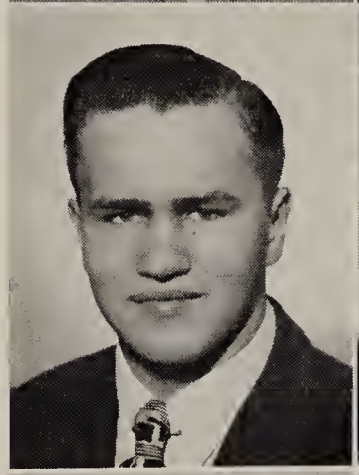

SHIRLEY LOUISE METZGER
"Bubbles"
S.S.S. 1, 2, 3, 4; Band 1, 2, 3, 4; Chorus 2; Student Librarian 4.
Ambition: Secretary

CAROLE KRYDER
S.S.S. 1, 2, 3, 4; G.A.A. 2, 3; Class Secretary 3, 4; Intramural 1, 2, 3, 4; National Honor Society 4.
Ambition: Secretary

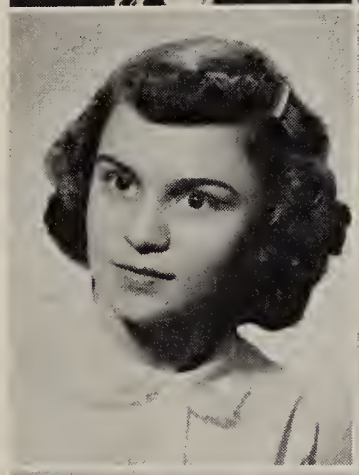

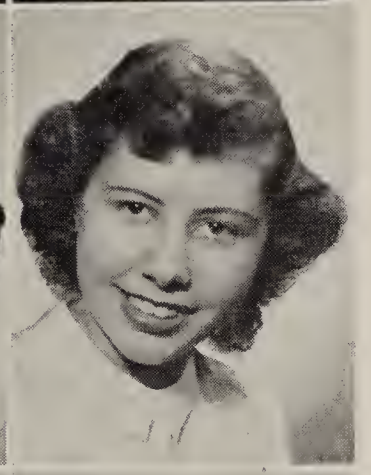

DELORIS NORDEN
"Dee'
S.S.S 1, 2, 3, 4; G.A.A. 2, 3; F.T.A. 3, 4; Intramural 1, 2, 3, 4.
Ambition: Office work

PAUL W. MEYER
Student Council 2, 3, 4, Treasurer 3; Band 2, 3, 4; Projectionist's Club 4; Intramural 1, 2, 3, 4.
Ambition: Farmer

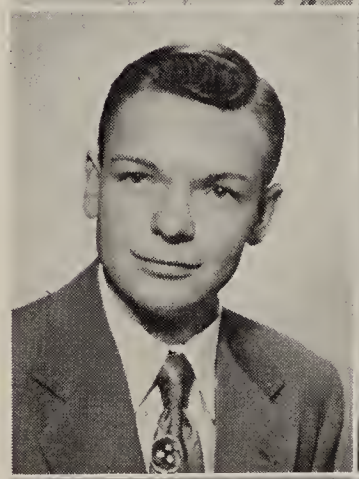

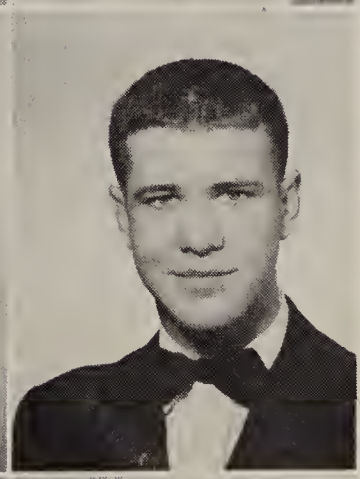

JERRY McKEE
"Fuzz"
Chorus 2; Letterman's Club 1, 2, 3, 4; Football 1, 2, 3, 4; Basketball 1, 2; Baseball 2, 3, 4; Intramural 1, 2, 3, 4.
Ambition: Sports

LOIS McFADDEN
"Mickey"
S.S.S. 1, 2, 3, 4; G.A.A. 1, 2, 3, 4; Chorus 2, 3; Intramural 1, 2, 3, 4.
Ambition: Office work

FLORENCE M. LAHRMAN
"Flo"
S.S.S. 1, 2, 3, 4.
Ambition: Long distance telephone operator

This Page Sponsored by Taylor Furniture Co., Lincoln Highway East

HOWARD PARKER
"Howie"
Letterman's Club 1, 2, 3, 4; Football 2, 3, 4; Basketball 1; Track 2; Intramural 1, 2, 3, 4.
Ambition: Radio Technician or Air Force officer

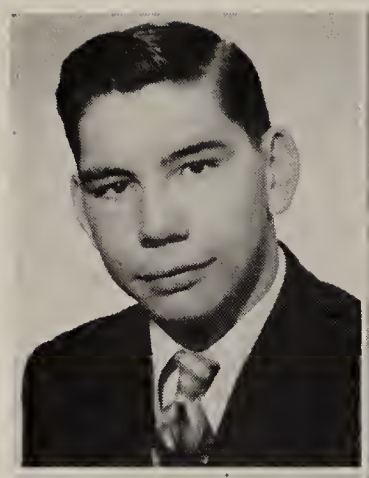

ESTHER LOUISE PHILLIPS
S.S.S. 1, 2, 3, 4; G.A.A. 1, 2, 3, 4; Chorus 2, 3, 4; Intramural 1, 2, 3, 4; Prom Attendant 3.
Ambition: Office work.

DODIE PATTON
Letterman's Club 2, 3; Football 2; Basketball 1; Baseball 1, 2; Track 3; Intramural 1, 2, 3, 4.
Ambition: Hot rod driver

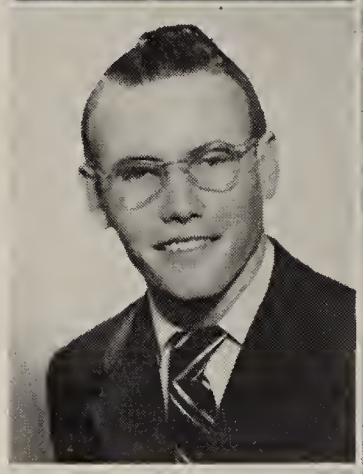

DELORIS RICHHART
"Lory"
S.S.S. 1, 2, 3, 4; G.A.A. 1, 2, 3, 4; Chorus 3; Intramural 1, 2, 3, 4.
Ambition: Travel

KENNETH A. RENNO
"Wrong Way"
Student Council 3; Mirage 2; Projectionist's Club 3, 4; Basketball 1, 2, 3, 4; Track 2, 3, 4; Intramural 1, 2, 3, 4; Football 1, 2, 4.
Ambition: College and Engineering

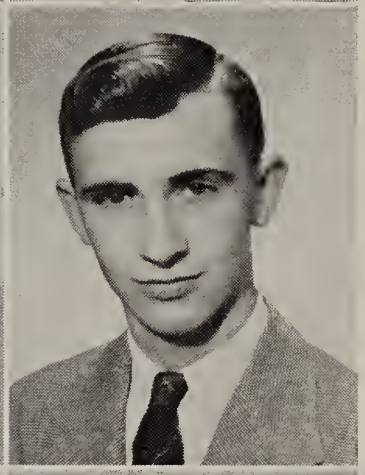

DON ALLEN NULL
"Pen"
National Honor Society 3, 4; President 4; Student Council 2; Mirage 3, 4; Co-Assistant Editor 3, Co-Editor 4; Projectionist's Club 3, 4; Class Treasurer 3, Canteen Manager 3; Intramural 1, 2, 3, 4.
Ambition: To get through college

MARGARET QUANCE
"Maggie"
Mirage 4; S.S.S. 1, 2, 3, 4; G.A.A. 1, 2; Chorus 2, 4; F.T.A. 4; Intramural 1, 2, 3, 4.
Ambition: Housewife

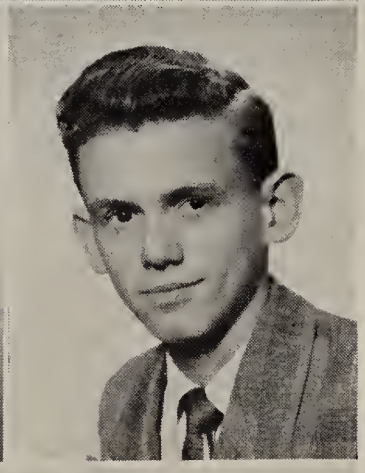

JOHN ROBERT NORTON
"Useless"
Band 1, 2, 3, 4, Asst. Quartermaster 4; Chorus 4; Intramural 1, 2, 3, 4.
Ambition: Naval Academy and to be a musician in the Navy Band

HARRY ROBINSON
"Sonny"
Band 1, 2; Chorus 2, 3, 4; Letterman's Club 1, 2, 3, 4; Football 1, 2, 3, 4.
Ambition: Doctor
(Left for the Marines in January.)

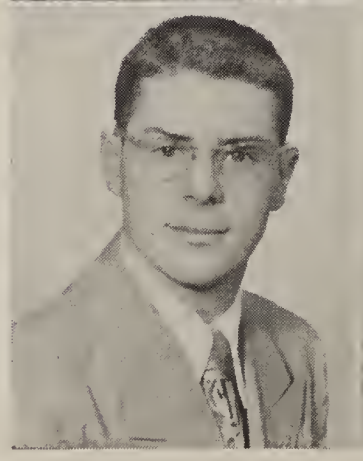

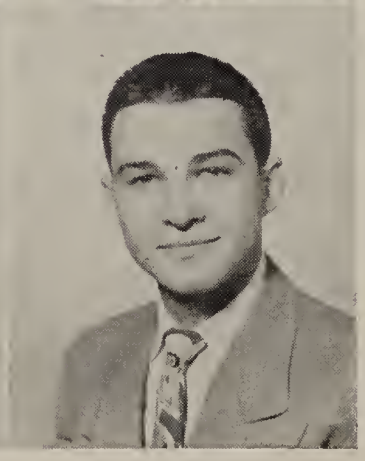

DON RAY ORT
"Preacher"
Student Council 2, 3, 4; Projectionist's Club 3; Band 1; Class Vice President 2; Class President 3, 4; Letterman's Club 1, 2, 3, 4; Football 1, 2, 3, 4; Intramural 1, 2, 3, 4.
Ambition: Marine Corps Officer. (Left for the Marines in January.)

This Page Sponsored by New Haven-Thurman Equity Exchange

CLAIRON PERKINS
Intramural 1, 2, 3, 4.
Ambition: Farmer

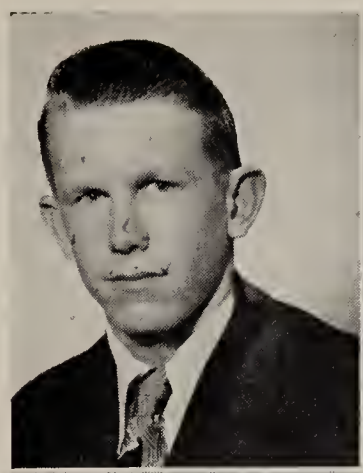

MARGARET ANN SAALFRANK
"Marg"
S.S.S. 1, 2, 3, 4.
Ambition: Secretary

RUSSEL ROEMER
"Russ"
Letterman's Club 2, 3, 4, Treasurer 4; Football 1, 2, 3, 4; Basketball 1, 2, 3, 4; Baseball 1.
Ambition: Farming

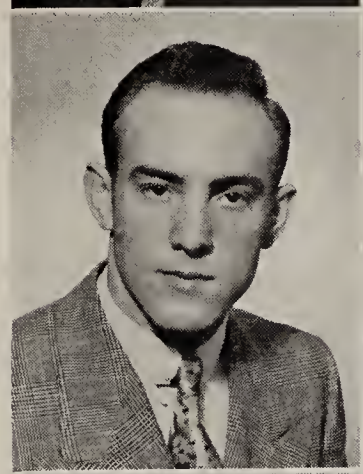

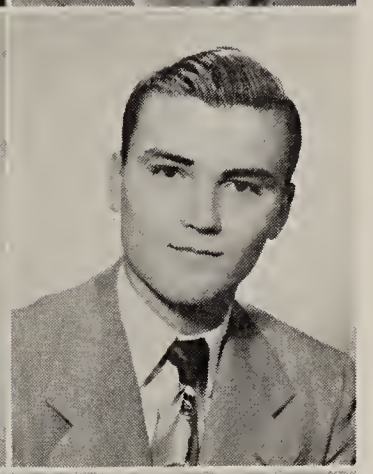

TERRY SMITH
"Smitty"
Mirage 1; Projectionist's Club 3, 4; Band 1, 2, 3, 4; Chorus 3, 4; Letterman's Club 3, 4; Football 3, 4; Track 2; Intramural 1, 2.
Ambition: Journalist

EDWIN L. ROSSWURM
"Ed"
Letterman's Club 2, 3, 4; Basketball 1; Intramural 2, 3, 4.
Ambition: Auto mechanic

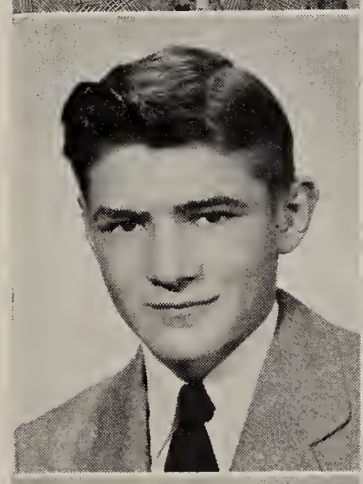

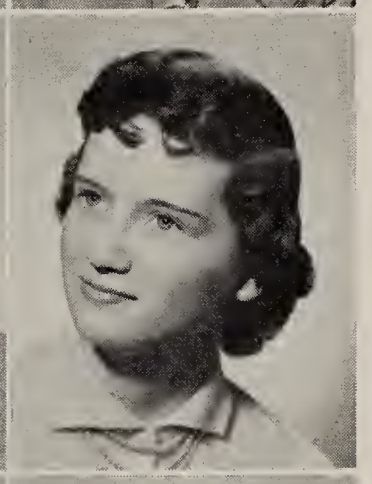

MARYLEN SCHUCKEL
"Schuckie"
S.S.S. 3, 4; G.A.A. 3, 4; Intramural 3, 4.
Attended Central Catholic 1, 2.
Ambition: Office work

JOAN EVELYN SAALFRANK
"Jo"
National Honor Society 3, 4; S.S.S. 1, 2, 3, 4; Intramural 2; Attended Concordia High School 1.
Ambition: Private secretary

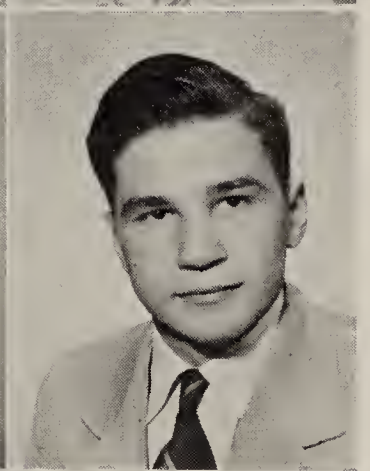

RICHARD STRAUB
"Dick"
National Honor Society 3, 4; Projectionist's Club 3, 4; Band 1; Letterman's Club 2, 3, 4; Football 2, 3, 4; Intramural 1, 2, 3, 4.
Ambition: College

DOLORES ELLEN VOORS
Student Council 1; S.S.S. 1, 2, 3, 4; G.A.A. 1, 2, 3, 4, News Reporter 1; Intramural 1, 2, 3, 4; Prom Queen 3.
Ambition: Secretary

JIM STAUFFER
Letterman's Club 1; Basketball 1; Intramural 1.
Ambition: Railroader

This Page Sponsored by Westhaven Floral Shop & Greenhoue, New Haven, Ind.

NORMAN TATMAN
"Norm"
National Honor Society 3, 4; Mirage 4; Projectionist's Club 4; Class Treasurer 1; Letterman's Club 1, 2, 3, 4; Football 2, 3, 4; Basketball 1, 2, 3, 4; Baseball 2, 3, 4.
Ambition: Engineering

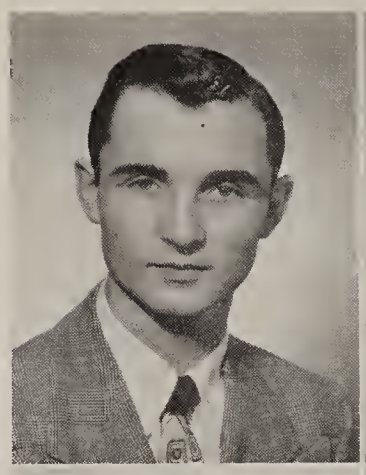

MARY JOANN TUCKER
"Jo"
Mirage 4; S.S.S. 1, 2, 3, 4; G.A.A. 1, 2, 3, 4; Chorus 2, 4; F.T.A. 3, 4; Intramural 1, 2, 3, 4.
Ambition: Primary teacher

WAYNE HARRISON TAYLOR
Baseball 2; Intramural 1, 2, 3, 4.
Ambition: Businessman

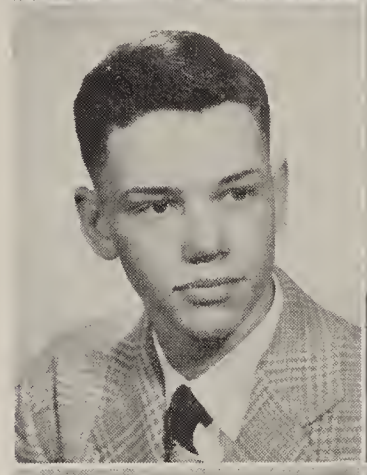

MARTHA ANN WIEDEMANN
"Myrt"
Mirage 1, 2, 3, 4; S.S.S. 1, 2, 3, 4; Secretary 2; F.T.A. 3, 4, Secretary 4; Intramural 2, 3.
Ambition: Nurse

MARILYN JANE VAN KIRK
Mirage 3, 4; S.S.S. 1, 2, 3, 4; Band 1; G.A.A. 1, 2, 3, 4; Vice President 3; Chorus 3, 4; F.T.A. 3, 4; Intramural 1, 2, 3, 4.
Ambition: Primary teacher

MIRIAM JEAN VAN KIRK
Mirage 3,4; S.S.S. 1, 2, 3, 4, Vice President 3; Band 1; G.A.A. 1, 2, 3, 4, President 4; Chorus 3, 4; F.T.A. 3, 4; Intramural 1, 2, 3, 4.
Ambition: Primary teacher

LUCILLE ULMER
S.S.S. 1, 2, 3, 4; G.A.A. 1, 2, 3, 4; Chorus 2, 3; Intramural 1, 2, 3, 4.
Ambition: Air Line Stewardess

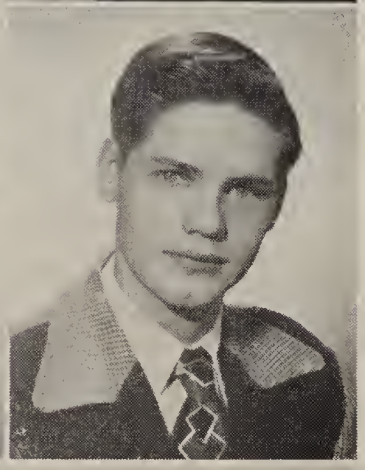

ADES WINCHESTER
"Hank"
Intramural 1, 2.
Ambition: Hot rod driver

RICHARD G. UHRICK
"Dick"
Projectionist's Club 3, 4; Band 1, 2, 3, 4; Chorus 2, 3, 4; Letterman's Club 2, 3, 4; Football 2, 3, 4; Basketball 1, 2; Track 3, 4; Intramural 3, 4.
Ambition: Veterinarian

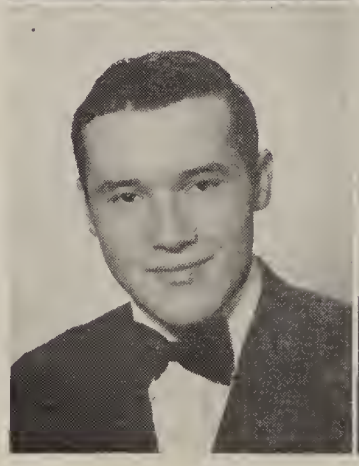

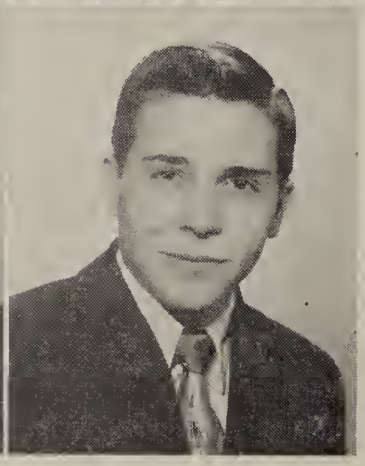

ROBERT J. RUDOLPH, JR.
"Captain Rudy"
Band 1, 2, 3, 4, Band Captain 4; Chorus 2, 4; Letterman's Club 2, 3; Football 2; Track 2; Intramural 1, 2, 3.
Ambition: Music director and teacher

This Page Sponsored by Stucky Bros., New Haven, Indiana

ROBERT R. WHITE
"Bob"
Student Council 4, Program chairman 4; Mirage 4; Band 1; Chorus 2, 3, 4; F.T.A. 2, 3, 4, Historian 3, Treasurer 4; Letterman's Club 2, 3, 4; Masque and Gavel 4; Yell Leader 2, 3.
Ambition: Interior designer

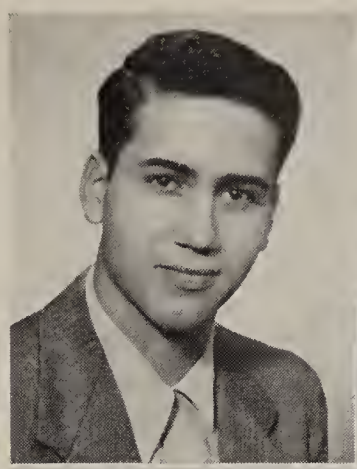

JOAN WOJCIECHOWSKI
"Shorty"
S.S.S 1, 2, 3, 4; G.A.A. 3, 4,; F.T.A. 3, 4; Intramural 2, 3.
Ambition: Nurse

RUTH F. ZEHRUNG
"Ruthie"
Mirage 3, 4; Treasurer 4; S.S.S. 1, 2, 3, 4; Intramural 1, 2, 3.
Ambition: Secretary

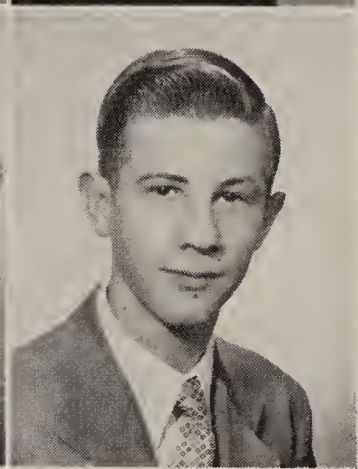

EUGENE YODER
"Gene"
Attended Goshen High School 1, 2; Intramural 3, 4.
Ambition: Radio Technician and Reserve and Air Force officer

ROBERT BURNS
"Bob"
Intramural 1, 2, 3, 4.
Ambition: Railroader

PHYLLIS ANN WAYER
"Phyl"
S.S.S. 1, 2, 3, 4; G.A.A. 1, 2, 3, 4; Intramural 1, 2, 3, 4.

CLASS OF '51 NINE YEARS AGO

Juniors

Class Sponsors: Mrs. Delia Redman and Mr. Myron Henderson

Row One: Arlene Adam, Jeanette Albersmeyer, Phyllis Arnold, Mary Jane Arrington, Elenora Baatz, Marlene Bandelier, Kathleen Barto, Virgil Bischoff, Beverly Boese, Janet Bookout.

Row Two: Loraine Bradtmiller, Carol Brueck, Eileen Bultemeier, King Carman, Edward Carpenter, Kenton Circle, James Cook, Dean Doctor, Roger Durbin, Jo Ann Elson.

Row Three: Norbert Fahlsing, James Federspiel, Wayne Fiedler, Donna Franke, Kay Frantz, Alfred Friend, Gailya Gayerick, Bonnie George, Marion Gerardot, Charles Gladieux.

Row Four: Carl Grenzenbach, Arlene Grover, Carolyn Hankel, Dorothy Hathaway, Mary Lou Hawk, Tom Isenbarger, James Jackson, Carol Kloepper, Dan Krauter, Nancy Lacey.

Row Five: John Ladd, Ralph Lahrman, Joyce Lake, Harold Lamle, James Lomont, Marjorie Main, Richard Mattingly, Dale Miller, Mary Miller, Caroline Morning.

Row Six: Max Murphy, James Nahrwold, Gaynetta Overmyer, Warren Perkins, Alberta Phillips, Dale Plummer, Ardis Rose Ramsey, Charles Roemer, Phyllis Schaefer, Mary Ann Schaper.

Row Seven: Roger Schladenhauffen, Shirley Schlaudroff, Alma Schnelker, Margaret Schrader, Clarence Schweyer, Beverly Shook, Ruth Stoller, Darvin Strader, Duane Sutter, Marilyn Trier.

Row Eight: Velma Voirol, Berniece Werling, Wilma Werling, Don Whitacre, Dorothy Wheat, Jack Whitacre, Dennis Witmer.

Junior King and Queen and Attendants
Kenton Circle, Jo Ann Elson, Charles Roemer (king), Dorothy Hathaway (queen), Darvin Strader, and Joyce Lake

Junior Class Officers
Kenton Circle, president; Mary Miller, treasurer; Jo Ann Elson, secretary; Darvin Strader, vice-president

This Page Sponsored by Elwood's Service Station, New Haven, Indiana

This Page Sponsored by Burkett Standard Service, New Haven, Ind.

Sophomores

Class Officers and Sponsors

Jeanie Springer, president
Shirley Culver, vice-president
Doris Bearman, secretary
Tom Tinsley, treasurer
Miss Virginia Reed and Mr. Earl Marshall, sponsors

Row One: Mary Lou Adams, Robert Amaden, Betty Baatz, Doris Bearman, Rita Beckstedt, Juanita Bermes, Laron Beyer, Leroy Boese, Phyllis Bookout, Kenneth Bowser.

Row Two: Richard Boyles, Donn Branstrator, Edward Bredemeyer, Helen Bremer, Ronald Burchardt, Kenneth Burkett, Jack Burkholder, Delbert Busche, Carl Busse, Norbert Byrd.

Row Three: Stephen Cheviron, Christine Claus, Nancy Clem, Mary Ann Coonrod, Shirley Ann Culver, Jerry De Leon, Jimmy De Leon, Judith Dornte, Patricia Downs, Robert Feichter.

Row Four: Delight Fisher, Shirley Friend, Sharon Funk, Rose Gerardot, Jan Girardot, Alice Glaze, Sharon Glouton, Ruby Goeglein, Mary Ann Grotrian, Mary Alice Harber.

Row Five: Martha Hartwell, Richard Hathaway, Shirley Kitchen, Shirley Kitzmiller, James Knox, Kenneth Koeneman, Donald Koeneman, Gloria Koester, Coleen Kryder, Nancy Ladd.

Row Six: Barbara McNeal, Eugene Melcher, Richard Nowak, Janet Nofziger, Dolores Oberley, Dorothy Oberley, Glen Parker, Kathlynn Passwater, Gene Perl, Ronald Peters.

Row Seven: Ted Piper, Carole Potts, Rosemary Reinking, Suzanne Reynolds, Glen Rinard, James Robinson, Marilyn Robinson, Robert Roth, Robert Ruoff, Carol Scheiman.

Row Eight: Edith Schnelker, Shirley Schomburg, Alyce Shadle, Calvin Smith, Calvin Springer, Jeanie Springer, Jerry Springer, Judith Stettler, Elaine Stoller, Sharon Sturm.

Row Nine: Thomas Tinsley, Alice Tobey, Robert Travis, Ralph Weller, Judith Whitelock, Irene Winchester, Donald Wissman, Roseanne Vodde, Joan Voglesong, Ira Zelt.

Pictured below: Guess who?
Sharon Funk, Jerry Springer, Alice Glaze
Geometry Class
Sharon Sturm.

This Page Sponsored by Bohn Organ Co., Lincoln Highway East.

Freshmen

Class Officers and Sponsors

James Burkett, president
Bonnie Miner, vice-president
Doris Herman, secretary
Joan Bicker, treasurer
Miss Betty Leuenberger and Mr. Everett Frock, sponsors

Row One: Thomas Adams, Ruth Albersmeyer, Nancy Anderson, Elaine Bandelier, Robert Barry, Jane Bewley, Jean Bewley, Jean Bicker, Joan Bicker, Joann Boger.

Row Two: Joyce Boger, Gilbert Bradtmueller, Delores Bruder, Barbara Brueck, Lowell Brueck, Donald Bruick, James Bunch, James Burkett, John Coe, James Colette.

Row Three: Evelyn Dauer, Carla David, Jack De Leon, Martha De Vaux, David Doctor, Frank Driver, Robert Duffey, Richard Duffey, Harold Franke, Amelia Garrett.

Row Four: Evelyn Gibson, Bonnie Girardot, Eric Grubb, Donna Guiff, Arnold Hartman, Norma Hartman, Jerry Heckler, Colette Heemsoth, Robert Hemsoth, Ruth Henry.

Row Five: Doris Herman, Freda Hughes, Louis Huguenard, Rosemary Jimison, Marlene Judt, Marvin Judt, Delores Kemery, Franklin Kerns, Carl Kloepper, James Knipstein.

Row Six: Richard Krauter, Tom Kunderd, Dennis Ladig, Jack Lake, Beverly Langley, Betty Liebert, Marshall Lomont, Paul Maroney, James Mason, Janet McComb.

Row Seven: Dave McGuire, Thomas Meyer, Willard Meyer, Ronnie Mills, Bonnie Miner, Kent Murphy, Elmer Meyers, Larry Neilson, Robert Nieter, Keith Nelson.

Row Eight: Ronald Nietert, Jacqueline Nord, Don Osborn, Wayne Peck, Keith Piper, Jane Poirson, Jeanne Poirson, Sally Putt, Larry Randolph, Harold Reynolds.

Row Nine: Betty Rice, Helen Rudolph, Norma Schaper, Willis Scheumann, Jeanette Schrader, Doris Shadle, Reeann Smith, Rosemary Spohr, Darlene Strader, Donna Stoneburner.

Row Ten: Gilbert Stepetton, LaVerne Tatman, Nancy Voirol, Esther Waters, Donald Werling, Robert Werling, Joan Whitacre, Fred Wiedemann, Robert Wiese, Billie Williamson.

Row Eleven: Jim Witmer, Larry Yoder.

This Page Sponsored by Johnston's Five and Ten Store, New Haven, Ind.

Row One: Miriam and Marilyn Van Kirk; Bill and Alan Critchfield; Chuck Gladieux and Donna Stoneburner.

Row Two: Jerry and Jim De Leon; Jeanne and Jane Poirson; Beverly Shook and Bob Rudolph.

Row Three: Joan and Jean Bicker; Jane and Jean Bewley; Bonnie Miner and Bill Critchfield.

Row Four: Marvin and Marlene Judt — Jim De Leon, Bob McCormick, Jim Knox and Donn Branstrator — Bill Guisinger and Jack Funk.

This Page Sponsored by Allen Service Station, 535 Broadway, New Haven, Ind.

Activities

Decorating for the Snowball Hop
Bill Guisinger and
James Blaising

Scene from the annual Sunshine Christmas Banquet.

National Honor Society

SENIOR MEMBERS

Top Row: Richard Straub, Don Null, Hildagarde Bearman, Beverly Cheney
Center Row: Norman Tatman, Joan Saalfrank, Harry Robinson, James Blaising
Bottom Row: Arlene Gliedt, Paul Goeglein, Patricia Borcherding, Carole Kryder

JUNIOR MEMBERS

Seated: Bonnie George, Dorothy Wheat, Mary Miller, Ardis Rose Ramsey

Standing: Carolyn Hankel, Darvin Strader, Kenton Circle, Jack Whitacre, Ruth Stoller

This Page Sponsored by Peoples State Bank, New Haven, Indiana

Student Council

Seated: Shirley Culver, Kenton Circle, Jack Whitacre, Robert White, Jeanie Springer, Norman Bermes, Jim Burkett.

Standing: Nancy Clem, Darlene Strader, Ardis Rose Ramsey, Donna Guiff, Paul Meyer, Miss Rowena Walker, Sharon Sturm, Bonnie Miner.

Back Row: Edward Carpenter, Bill Guisinger, John Coe, Darvin Strader, James Blaising.

Theta Rho Club

F. T. A.

Seated: Robert White, Kathleen Barto, Lois Chambers, Norma Jean Brueck, Mr. Everett Frock.

Standing: Ardis Rose Ramsey, Sharon De Leon, Marilyn Van Kirk, JoAnn Tucker, Martha Wiedemann, Deloris Norden, Miriam Van Kirk.

Sunshine Society

The Sunshine Society had the honor of being hostess to the 29th Annual Convention, April 7. Two thousand delegates were entertained from the two hundred societies in Indiana.

Sunshine officers in the front row: Miss Virginia Royster, sponsor; Dorothy Hathaway, treasurer; Coleen Kryder, publicity chairman; Sharon Sturm, secretary; Eileen Gephart, president; Bonnie George, vice-president; and Miss Rowena Walker, sponsor.

Librarians

Standing: Eileen Gephart, Beverly Cheney, Betty Emrick, Carol Heckman, Mary Ann Huffer, Barbara Anderson, Kathlynn Passwater, Miss Rowena Walker, Shirley Metzger, Mary Miller.

Seated: Carolyn Hankel, Kay Frantz.

This Page Sponsored by Guillaume's Food Store, New Haven, Indiana

Mirage Staff

After many hours of working and worrying, the puzzling pieces of pictures proofs, copy and engravings began to fit together into the shape of a yearbook.

The Mirage Staff presents this, the twelfth volume of the **MIRAGE.** May this book be to you, a flashback of N.H.H.S. during the year 1950-51.

Staff members: Marietta Doctor and Don Null, co-editors; JoAnn Tucker, Jan Girardot, photographers; Ruth Zehrung, and Stan Girardot, business managgers; Betty Emrick and Jo Ann Elson, school life; Sharon De Leon, Carol Heckman, Mary Ann Huffer, Shirley Holt, Robert White, Margaret Quance, art editors; Beverly Cheney, Eileen Gephart, Donna Franke, literary editors; Marjorie Main, Carolyn Hankel, Lois Chambers, organizations; Kay Frantz, Jerry Hazelet, Norman Tatman, sports; Alice Busche and Pat Borcherding, administration; Carol Hanefeld, Arlene Gliedt, feature editors; Martha Wiedemann, Marilyn Van Kirk, Miriam Van Kirk, senior class editors; Janet Bookout, junior class editor; Jeanie Springer, sophomore class editor; Marlene Bandelier, Shirley Schlaudroff, Harold Albersmeyer, advertisements; Paul Goeglein, Donn Branstrator, subscriptions and circulation. Helpers, Jerry and Jim De Leon.

This Page Sponsored by New Haven Lumber and Supply Company

Concert Band

The Concert Band, under the direction of Mr. Richard Guthier, is a very busy organization from the time school starts until Commencement in May.

During the fall the band was busy marching at the football games. On November 18, they made a trip to Indiana University at Bloomington, where they made a creditable showing in one of the outstanding events of the year.

The winter activities included many appearances at basketball games, assemblies and pep sessions. On February 17, all members of the band either participated in a solo or ensemble in the district solo and ensemble contest at Harrison Hill School in Fort Wayne.

As is the custom, the band presented their annual fall, winter, and spring concerts.

Row One: Robert Wiese, Bonnie Miner, Janet Bookout.

Row Two: Beverly Cheney, Bonnie George, Phyllis Arnold, Elaine Bandelier, Betty Liebert, Alan Critchfield, Beverly Niccum, Judith Whitelock, Shirley Metzger.

Row Three: Diane Leslie, LaVerne Tatman, Dorothy Fultz, Thomas Adams, Jeanne David, Joan Boger, Joan Whitacre, Harold Franke, Richard Uhrick, Don Osborn, Sue Glaze, Jack Whitacre, Bill Critchfield.

Row Four: Robert Rudolph, Mary Miller, Stanley Girardot, Phyllis Bookout, Carol Heckman, James Burkett, Kent Murphy, Calvin Springer, Terry Smith. Sylvan Young, Bruce Bone, Jo Ann Elson, Paul Meyer, Beverly Shook, John Norton, Robert McCormick, Beth Parent, Lois Chambers, Richard Hamman.

This Page Sponsored by Betty Jo Beauty Shop, New Haven, Indiana

Majorettes and Major

Donna Stoneburner,
Jeanne Poirson,

Jack Whitacre, Drum Major

Jane Poirson,
Betty Emrick

Chorus

Row One: Carol Brueck, S. Schlaudroff, M. Main, R. Stoller, D. Whitacre, R. Rudolph, Jim De Leon, B. Critchfield, C. Hankel, E. Baatz, C. Heckman.

Row Two: S. De Leon, B. Shook, A. Grover, T. Piper, J. Downey, T. Smith, D. Ellenwood, R. Uhrick, J. Elson.

Row Three: M. Schaper, A. Phillips, H. Bearman, M. Bradtmueller, D. Wissman, A. Critchfield, J. Whitacre, C. Kloepper, M. Harber.

Row Four: B. Baatz, J. Nofziger, L. Chambers, B. Green, E. Phillips, M. Huffer, D. Franke, M. Miller, M. Coleman, J. Lake, C. Scheiman.

Row Five: D. Hathaway, M. Hartwell, D. Wheat, J. Bookout, B. Cheney, Marilyn Van Kirk, N. Brueck, S. Hartwell, P. Barry, S. Glaze, Miriam Van Kirk, J. Tucker.

This Page Sponsored by New Haven Bakery, New Haven, Indiana

Masque and Gavel

To right:
Mary Ann
Huffer

Seated: Sharon De Leon, Dorothy Wheat, Robert White, Miriam Van Kirk, Alan Critchfield, Harold Albersmeyer, Stan Girardot.

Standing: Mary Ann Huffer, president; Lois Chambers, Carolyn Hankel, Ardis Rose Ramsey, Shirley Schlaudroff, Mary Miller, Carol Heckman, Barbara Anderson

Members not pictured: Marietta Doctor, Audrey Kitchen, Dorothy Hathaway.

Projectionist's Club

The Projectionist's Club, under the sponsorship of Mrs. Delia Redman, has helped keep New Haven among the leaders in the use of audio visual education. With the addition of a new modern audio visual room, the club has shown more films than ever before.

Miss Helen Augspurger, (right), has a big job in scheduling films for all grades.

This Page Sponsored by Broadway Lanes — Bowling, New Haven, Indiana

G. A. A.

Officers: Miriam Van Kirk, president; Alice Glaze, treasurer; Shirley Culver, news reporter; Joyce Lake, vice-president; JoAnn Elson, secretary.

Upper left: The victorious juniors.

Second row from top: Intramural activities.

Third row left: Freshman members.

Third row right: Juniors are active in G.A.A.

Lower left: Senior girls.

Lower right: Sophomores play too.

This Page Sponsored by New Haven Dairy, New Haven, Indiana

Letterman's Club

Officers: Darvin Strader, vice-president; Tom Tinsley, secretary; Russel Roemer, treasurer; Bill Guisinger, president.

Row Two: K. Fogel, B. Critchfield, R. Uhrick, K. Renno, H. Parker, N. Tatman, J. Blaising, T. Smith, H. Albersmeyer, J. Funk, J. Hilgemann.

Row Three: J. Maroney, R. White, R. Straub, J. Whitacre, C. Schweyer, J. McKee, C. Gladieux, N. Bermes, J. Hodson, J. Hazelet.

Row Four: B. Feichter, C. Roemer, J. Cook, G. Parker, J. Knox, J. Springer, D. Koenman, K. Burkett, D. Wissman.

Row Five: L. Beyer, D. Branstrator, G. Byrd, L. Boese, B. Travis, C. Busse, Dan Krauter.

Row Six: K. Murphy, L. Randolph R. Mills, F. Kerns, J. Heckler, T. Kunderd, Dean Krauter, J. Lake, K. Piper, W. Peck.

1950 Track and Baseball scenes:

Left: Bob Claus in a broad jump.

Center: Bob Claus in a high jump.

Right: Norm Ellenberger pitching the ball.

This Page Sponsored by Mac's Shoe Shop, New Haven, Indiana

Sports

CHEER LEADERS, 1950-1951

Sue Heath, Sharon Sturm, Dorothy Hathaway

This Page Sponsored by Deluxe Cleaners, New Haven, Indiana

Football

A SUCCESSFUL GRIDIRON SEASON

The 1950-51 season was truly the best one New Haven has had in the football world, winning seven and losing only two.

Bill Guisinger, capable quarterback, received a starting position on the all N. E. I. C. team along with Charles Roemer, who got the highest number of votes for the end position on the first team. Not far behind them, Russel Roemer and Richard Straub received a starting position on the second team. Jack Funk and Jim Blaising received honorable mention.

Row One: L. Yoder, manager; F. Kerns, J. Heckler, T. Kunderd, R. Mills, J. Bunch, J. Coe, J. Knipstein, K. Murphy, L. Randolph, W. Peck, K. Piper, J. Lake.

Row Two: Dan Krauter, manager; C. Schweyer, K. Renno, D. Straub, J. Maroney, J. Hodson, R. Roemer, J. Blaising, H. Albersmeyer, D. Ort, H. Parker, J. Funk, K. Burkett, K. Nelson, manager.

Row Three: C. Roemer, Paul Armstrong, assistant coach; J. Cook, D. Strader, J. McKee, N. Tatman, R. Uhrick, J. Hazelet, K. Fogel, J. Hilgemann, B. Guisinger, Scott Armstrong, coach; C. Gladieux.

Row Four: J. Knox, D. Wissman, R. Durbin, G. Parker, L. Boese, G. Byrd, D. Branstrator, J. Springer, T. Tinsley.

Left:

Coach Scott Armstrong

This Page Sponsored by the Cottage Inn, Oliver Lasswell, Mgr.
New Haven, Indiana

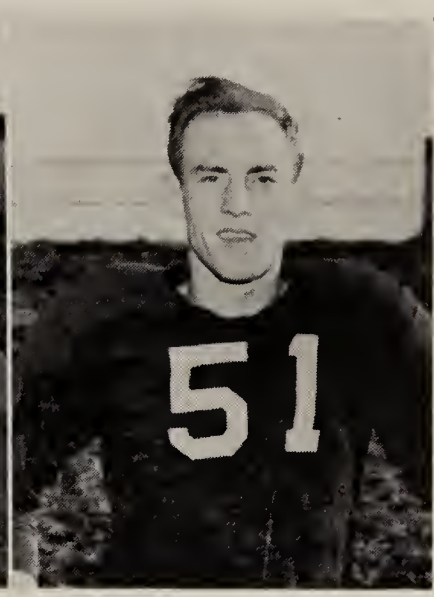

Charles Roemer, 1st Team End
Bill Guisinger, 1st Team Quarterback
Russel Roemer, 2nd Team End

Dick Straub, 2nd Team Guard

Jim Blaising, Center (Honorable Mention)
Jack Funk, Half Back (Honorable Mention)

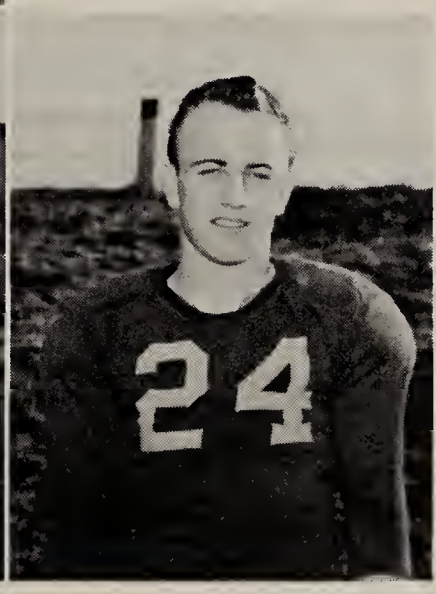

SEASON'S RECORD

New Haven	18	Columbia C.	6
New Haven	7	Portland	6
New Haven	14	Garrett	0
New Haven	6	Auburn	12
New Haven	7	Warsaw	13
New Haven	27	Decatur	0
New Haven	38	Payne	0
New Haven	13	Concordia	7
New Haven	19	Bluffton	12

This Page Sponsored by Gold Sun Truck Stop, Lincoln Highway East

Senior Football Players

Front Row: Jerry Hazelet, Norm Tatman, Kenneth Renno, Jack Hodson, Jim Blaising, Russ Roemer, Ken Fogel.

Back Row: James Hilgemann, Harold Albersmeyer, Richard Straub, Howard Parker, Richard Uhrick, Terry Smith, Jerry McKee.

Left: Kenny Renno received his senior award at the football assembly. Other members of the squad await their turn as Coach Scott Armstrong does the honors. On the table in the foreground was the trophy from an anonymous donor symbolic of runner-up position in the N. E. I. C. race.

This Page Sponsored by East 30 Drive In (Your Pleasure Is Our Business.)

Basketball

New Haven's "little" Bulldogs had another successful season. Their record, winning 11 and losing 7 of the regularly scheduled games, does not tell the true picture of the strength of the school five. Generally outclassed in height, the spirit and determination of the Bulldogs carried them to victory over many taller opponents. Victories over the strong Auburn and Decatur teams were outstanding.

In tourney play the Bulldogs were 50-46 losers to Huntertown's champions in the crucial game of the county tournament. North Side broke New Haven's "stall" to eliminate them 40-31 in the Sectional.

Bill Guisinger was on the all N. E. I. C. team as guard. Charles Gladieux and Charles Roemer received honorable mention.

Varsity Team:

Row One: Charles Gladieux, Jack Whitacre, Jim Cook, Norman Tatman, Jim Blaising, Bill Guisinger.

Row Two: Kenneth Fogel, Russel Roemer, Kenneth Renno, Jerry Hazelet, Charles Roemer, Coach Paul Armstrong.

Left: Last minute instructions given during Central Catholic game.

This Page Sponsored by The Sugar Bowl Restaurant, New Haven, Indiana

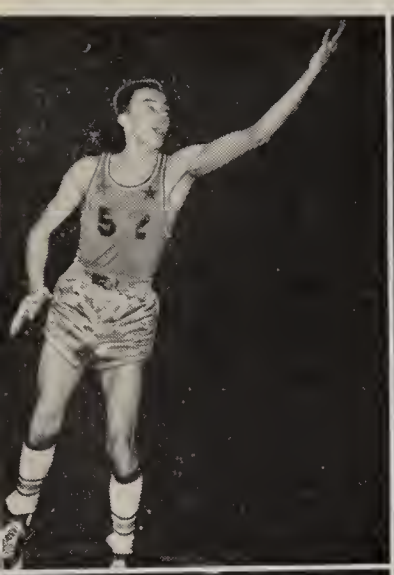
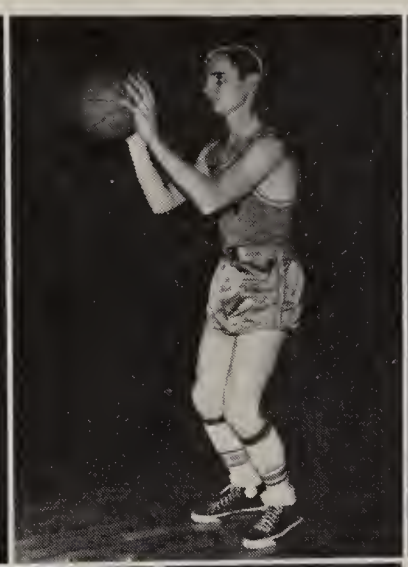
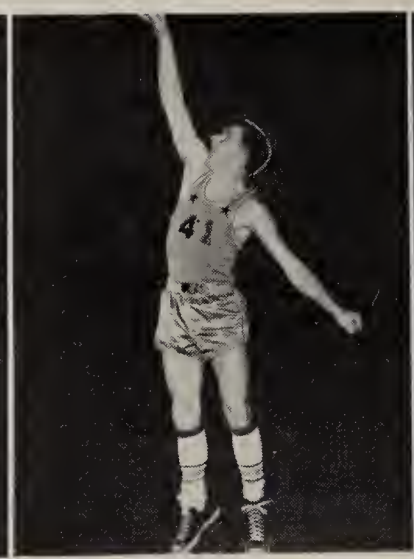
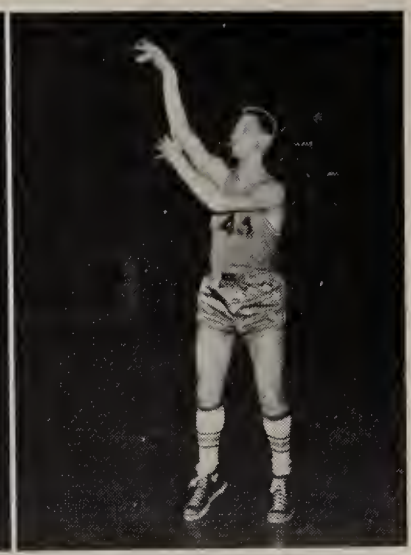

Ken Renno
Norm Tatman

Bill Guisinger
Chuck Gladieux

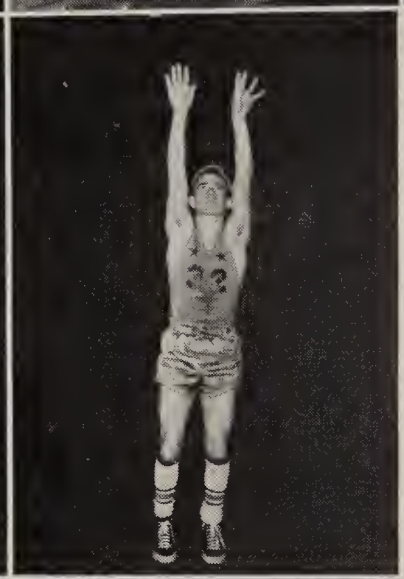

Jack Whitacre

Jim Cook

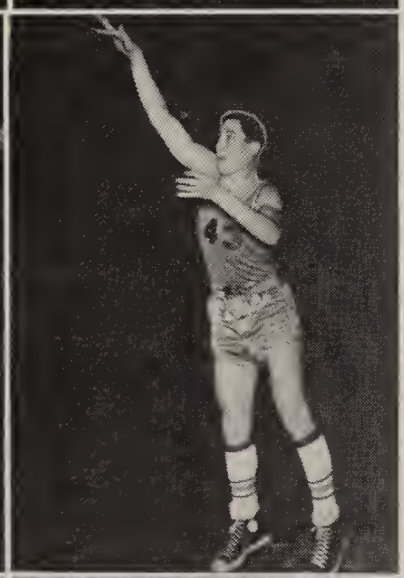

Russ Roemer

Jim Blaising

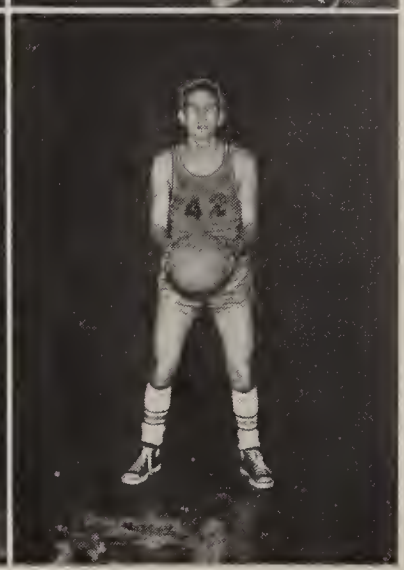

Charles Roemer

Jerry Hazelet

SEASON'S RECORD

New Haven	47	Huntertown	54
New Haven	43	Monroeville	46
New Haven	63	Berne	47
New Haven	73	Woodburn	40
New Haven	38	Garrett	50
New Haven	42	Central Catholic	41
New Haven	21	Auburn	17
New Haven	69	Decatur	58
New Haven	56	Columbia City	43
New Haven	39	Warsaw	43
New Haven	48	Bluffton	46
New Haven	60	Concordia	42
New Haven	52	Butler	44
New Haven	65	Central Catholic	60
New Haven	39	Elmhurst	35
New Haven	56	Hoagland	57
New Haven	53	Leo	60
New Haven	53	Kendallville	61
County Tournament			
New Haven	46	Huntertown	50
Sectional Tournament			
New Haven	31	North Side	40

This Page Sponsored by Dr. C. W. Dahling, New Haven, Indiana

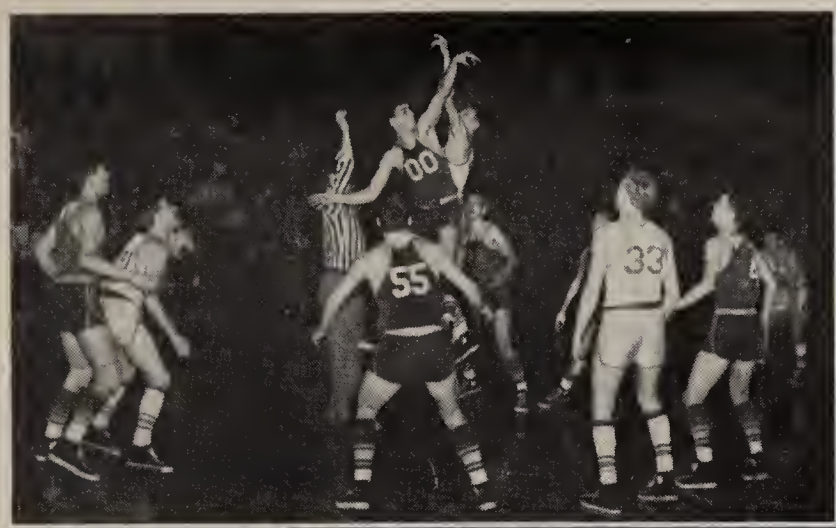
00
55
33

51

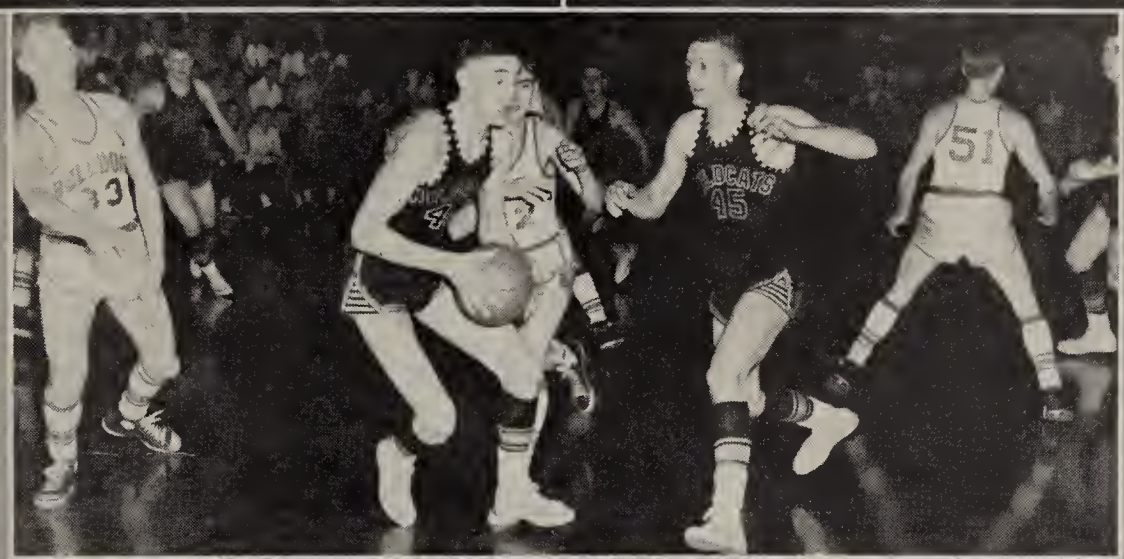
51
45

30

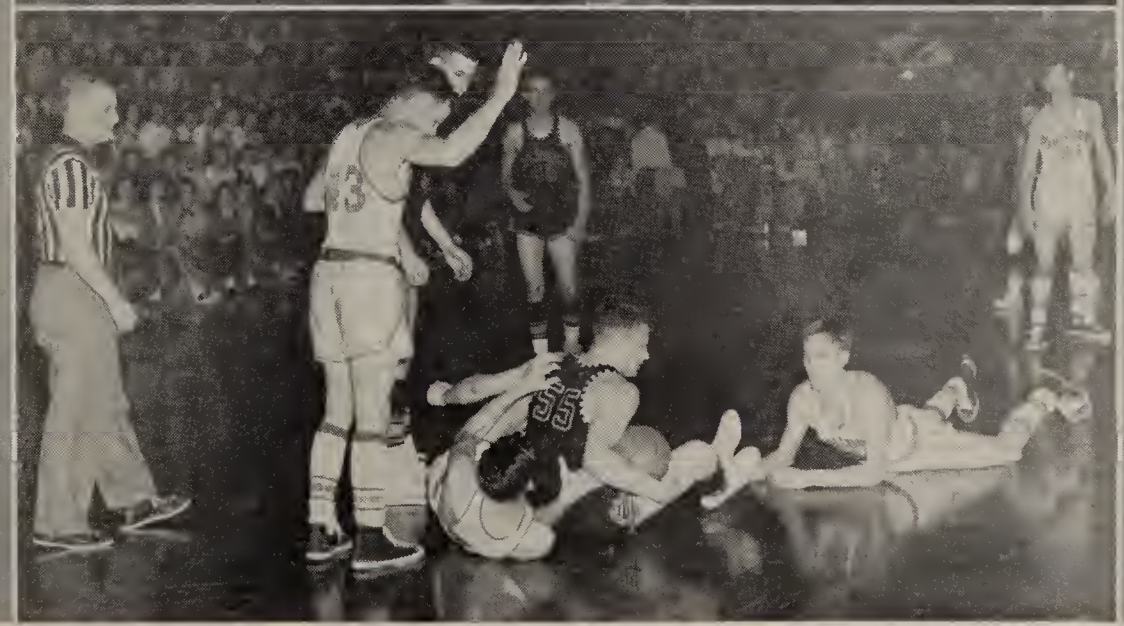
55

Reserve Team

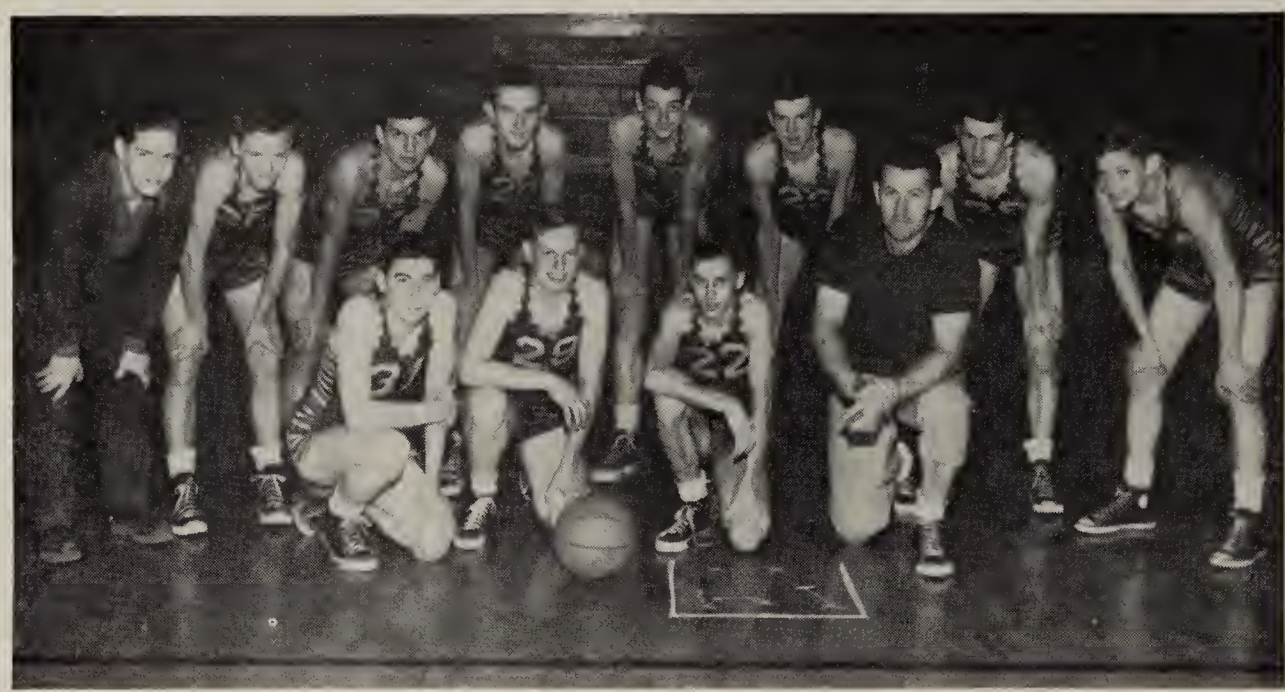

Row One: Glen Parker, Don Koeneman, Kenneth Burkett, Coach Scott Armstrong.

Row Two: Donn Branstrator, Manager; Tom Tinsley, James Robinson, Gerald Byrd, Carl Busse, Laron Beyer, Bob Feichter, Norbert Fahlsing.

Freshman Team

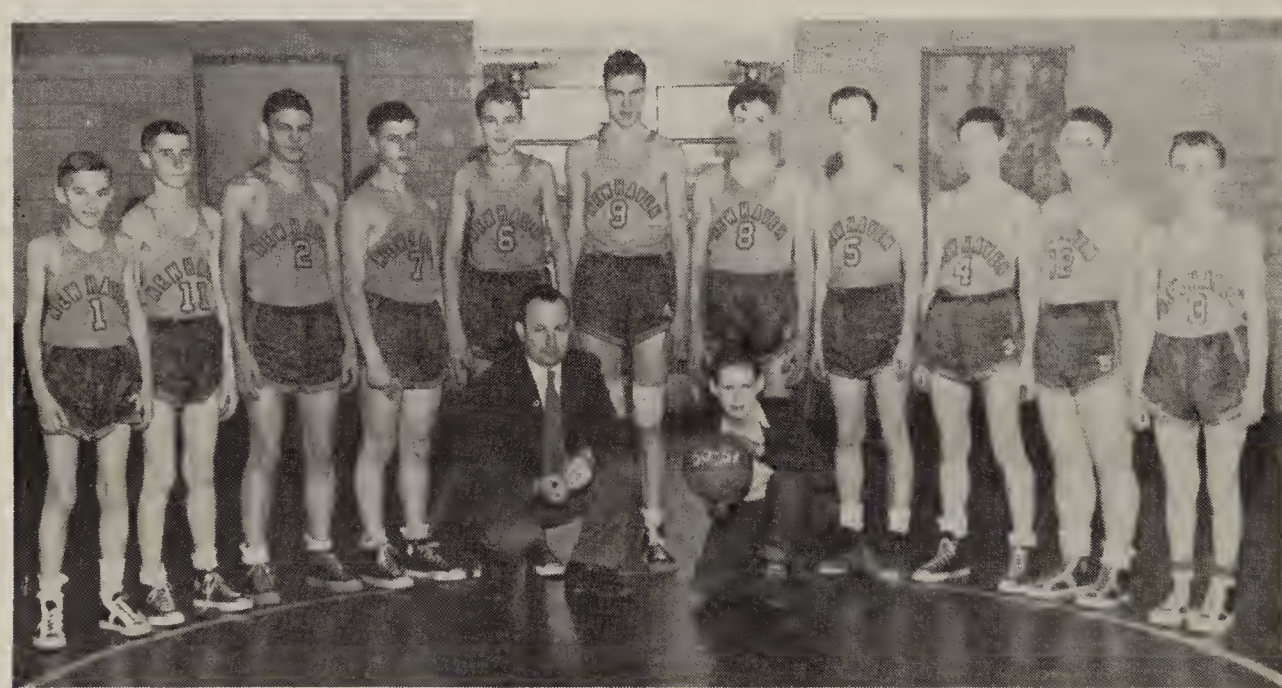

Jim Burkett, Fred Wiedemann, John Coe, Kent Murphy, Keith Nelson, Willis Scheumann, Frank Driver, Dan Ellenwood, Jack Lake, Marvin Judt, Robert Hemsoth.

Kneeling: Coach Everett Cass, Robert Travis, manager.

This Page Sponsored by the Builders Supply and Coal Company, New Haven, Ind.

Track

New Haven's first county track championship is now history. The strength of the Bulldogs in the running events plus some points gathered in the high jump by Bob Claus tells the story. Two new records were established by school performers. Claus' leap of 5-11½ inches in the high jump will stand for some time. In the half mile relay team, Whitacre, Lampe, Ellenberger, and Coburn set a new mark at 1:40. Results of school meets:

New Haven 52 Berne 28½
Huntertown 16½

New Haven 67 Union Twp. (Ohio) 33

New Haven 82 Elmhurst 49

New Haven 57⅓ Columbia City 73⅔

N. E. I. C. meet 5th place with 18

New Haven 47 Garrett 68

County meet 50½ points

New Haven 42½ Kendallville 66½

GROUP TRACK PICTURE

Row One: C. Springer, K. Burkett, J. Knox, R. Travis, J. Funk, A. Baatz, J. Whitacre, J. Cook.

Row Two: C. Gladieux, D. Patton, B. Claus, B. Critchfield, D. Wissman, R. Ruoff, R. Durbin, D. Wilson, D. Strader.

Row Three: Coach Paul Armstrong, B. Whitacre, W. Lampe, N. Ellenberger, F. Coburn, G. Byrd, L. Beyer, K. Renno, R. Uhrick, Coach Scott Armstrong, and Coach Everett Cass.

Baseball

The school baseball team of last spring lost only one game, but that was a costly one. Dropping a 5-3 pitcher's battle to the Decatur team cost the conference championship.

Strong pitching by Ellenberger and Gladieux, and good support spelled Bulldog success.

Out for 1951 spring season:

Front Row: Norm Tatman, N. Fahlsing, J. McKee, D. Miller, C. Gladieux.

Row Two: J. Knox, D. Branstrator, G. Parker.

Row Three: J. Blaising, L. Randolph, K. Nelson, T. Tinsley, R. Feichter.

Row Four: J. Cook, W. Perkins, R. Durbin, D. Koeneman.

This Page Sponsored by Tourinns Motor Court & Restaurant (Route 30)

SENIOR PERSONALITIES

Top Row: P. Barry, D. Norden, M. Wiedemann, J. Tucker, Miriam and Marilyn Van Kirk; J. Wojciechowski; — Guess who — S. Glaze and B. Emrick; Pat Borcherding and A. Gliedt.

Row Two: S. De Leon, B. Anderson, C. Heckman; R. Urick, B. Critchfield; B. Guisinger and K. Fogel; L. Ulmer and A. Busche.

Row Three: K. Fogel and S. Heath; D. Ort and Terry Smith; B. Green and E. Phillips; A. Critchfield, J. Funk; R. Straub.

Row Four: B. White, Miriam Van Kirk, M. Huffer, S. De Leon; Alan and Bill Critchfield; M. Wiedemann; L. Chambers.

This Page Sponsored by E. Harper and Son Funeral Home, New Haven, Ind.

MISCELLANEOUS SNAPS

Row One: K. Barto; D. Hathaway; Lowell Brueck and Kedric Ballinger.

Row Two: D. Bruder, N. Tatman, J. Blaising, D. Null, P. Goeglein; Sophomore girls basketball team; M. Harber and C. Potts.

Row Three: M. Grotrian, N. Ladd, K. Passwater; B. Travis; D. Strader.

This Page Sponsored by Stemmler Shell Station, New Haven, Indiana

Other Advertisers

A. Hattersley & Sons, Plumbers, 212 E. Main Street, Fort Wayne
LeRoy Bradley, Architect, 1115 S. Clinton, Fort Wayne
Hillman China Company, 117 W. Jefferson, Fort Wayne
Pioneer Ice Cream Co., Inc., 3232 S. Lafayette, Fort Wayne
Indiana Towel & Linen Supply Co., 2015 S. Hanna, Fort Wayne
Grover Shannon, Candies and Specialties, Fort Wayne
Bells' Skating Rink, Lincoln Highway East
W. H. Vonderau Insurance Agency, New Haven, Indiana
A. B. C. Auto Court, Lincoln Highway East
Don's Town Tavern, New Haven, Indiana
A Friend
A Friend

Moon Printing Company, New Haven, Indiana
Lincoln Engravers, 925 S. Barr, Fort Wayne, Indiana
Richard E. Guthier, Photographer, New Haven, Indiana
Heckman Bindery, North Manchester, Indiana